

Roof to be covered in Redland 50 Double Roman Interlocking tiles, colour ref: 03 Antique red granular Finish

Walls to be constructed with approved sample facing bricks with soldier lintel & sill courses

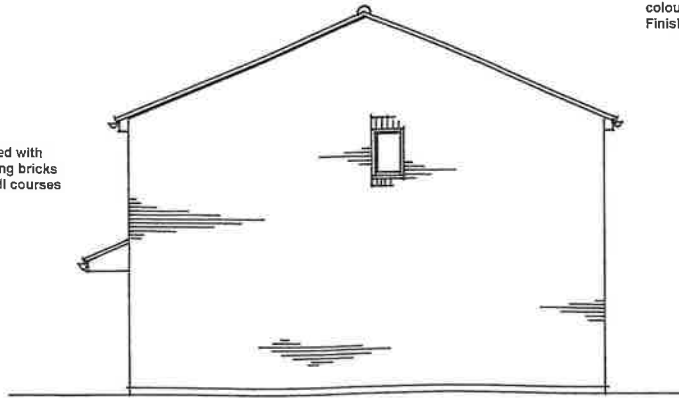

South Elevation

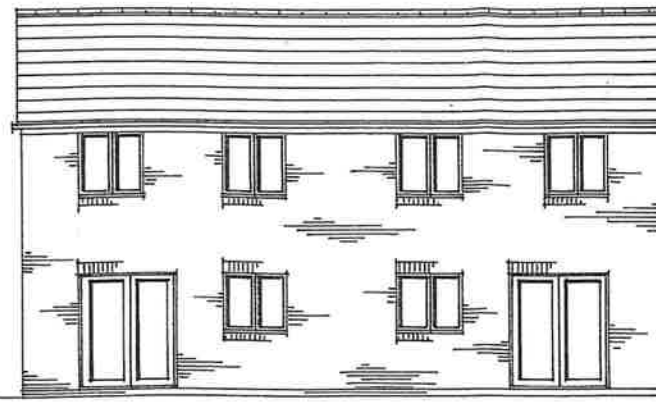

East Elevation

Half-round gutters and round downpipes to be in black Upvc

Windows, doors and frames to be in white Upvc

Scale 1:100

A : application scheme

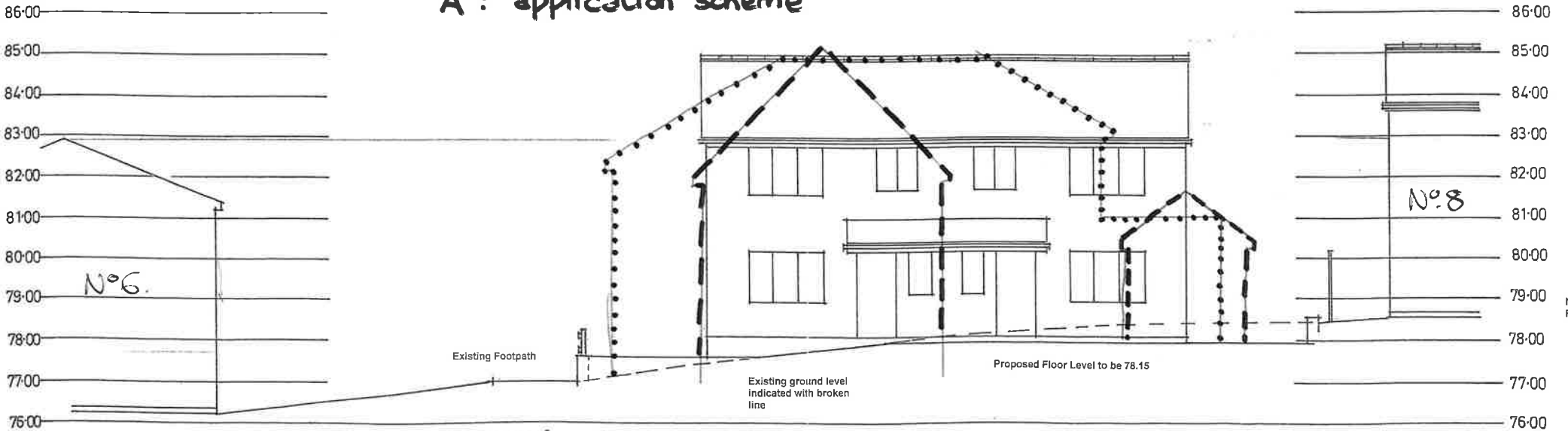

..... appeal scheme
--- approved scheme
Cross Sectional Details (West)
PLANNING SERVICES
22 MAR 2012

Vines & Lipscombe Design Group
Architectural & Town Planning Consultants

TWO DWELLINGS (SEMI-DETACHED)
LAND ADJACENT TO 8, TERN CLOSE,
CALNE, WILTSHIRE SN11 8NG
FOR MR RUSSELL BOND

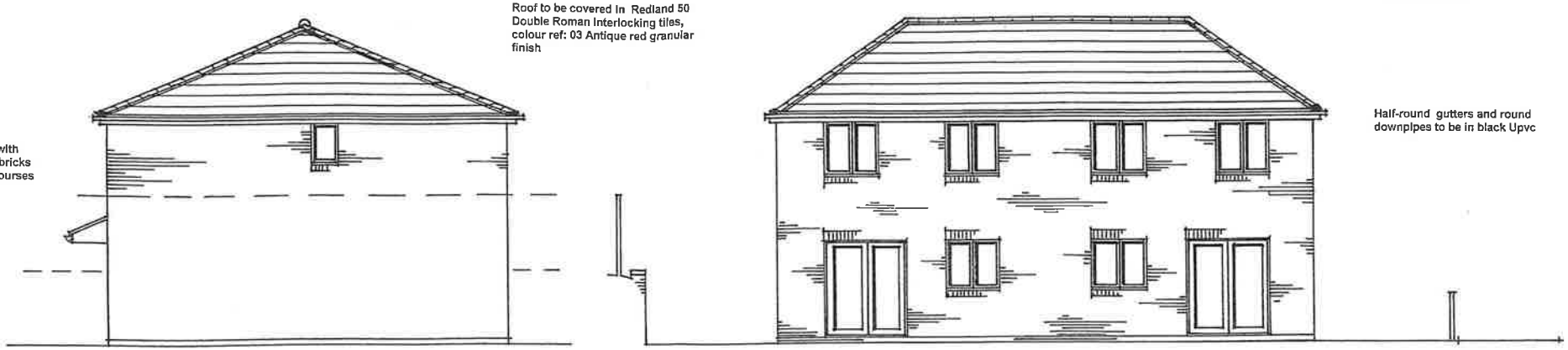

Roof to be covered in Redland 50 Double Roman Interlocking tiles, colour ref: 03 Antique red granular finish

Walls to be constructed with approved sample facing bricks with soldier lintel & sill courses

Half-round gutters and round downpipes to be in black Upvc

Windows, doors and frames to be in white Upvc

South Elevation

East Elevation

B: revised May 2012

Scale 1:100

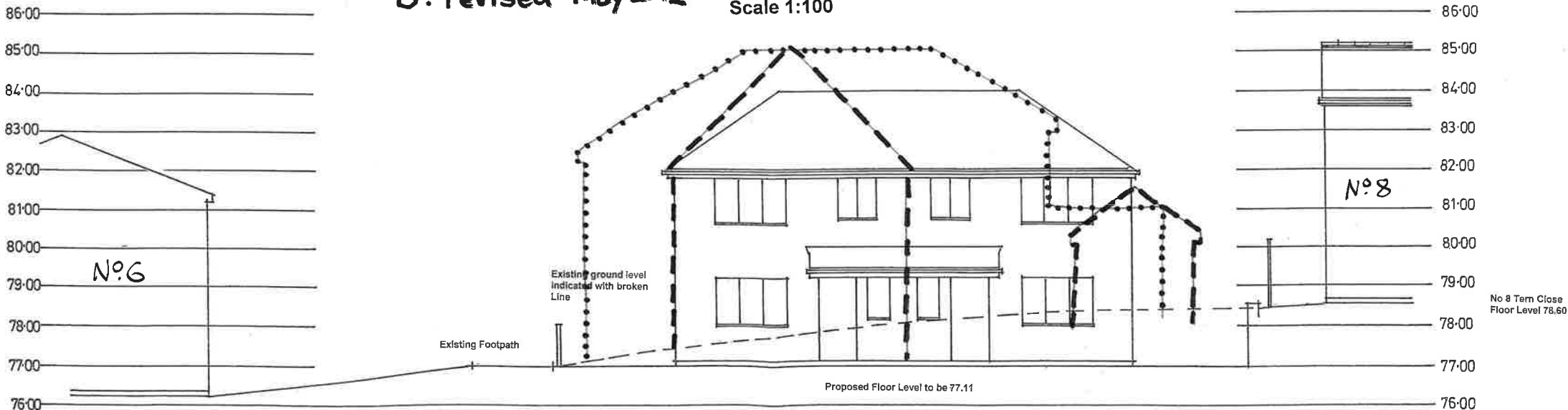

..... appeal scheme
 --- approved scheme

Vines & Lipscombe Design Group
 Architectural & Town Planning Consultants

Dauntsey House Baches Lane Dauntsey Lock Nr Chippenham Wiltshire SN15 4TL
 Tel. +44 (0) 1249 850759 Fax +44 (0) 1249 891719 Email vlvvines@btinternet.com

**TWO DWELLINGS (SEMI-DETACHED)
 LAND ADJACENT TO 8, TERN CLOSE,
 CALNE, WILTSHIRE SN11 8NG
 FOR MR RUSSELL BOND**